

REFUSED

subject to the
requirements of the
associated Decision
Notice

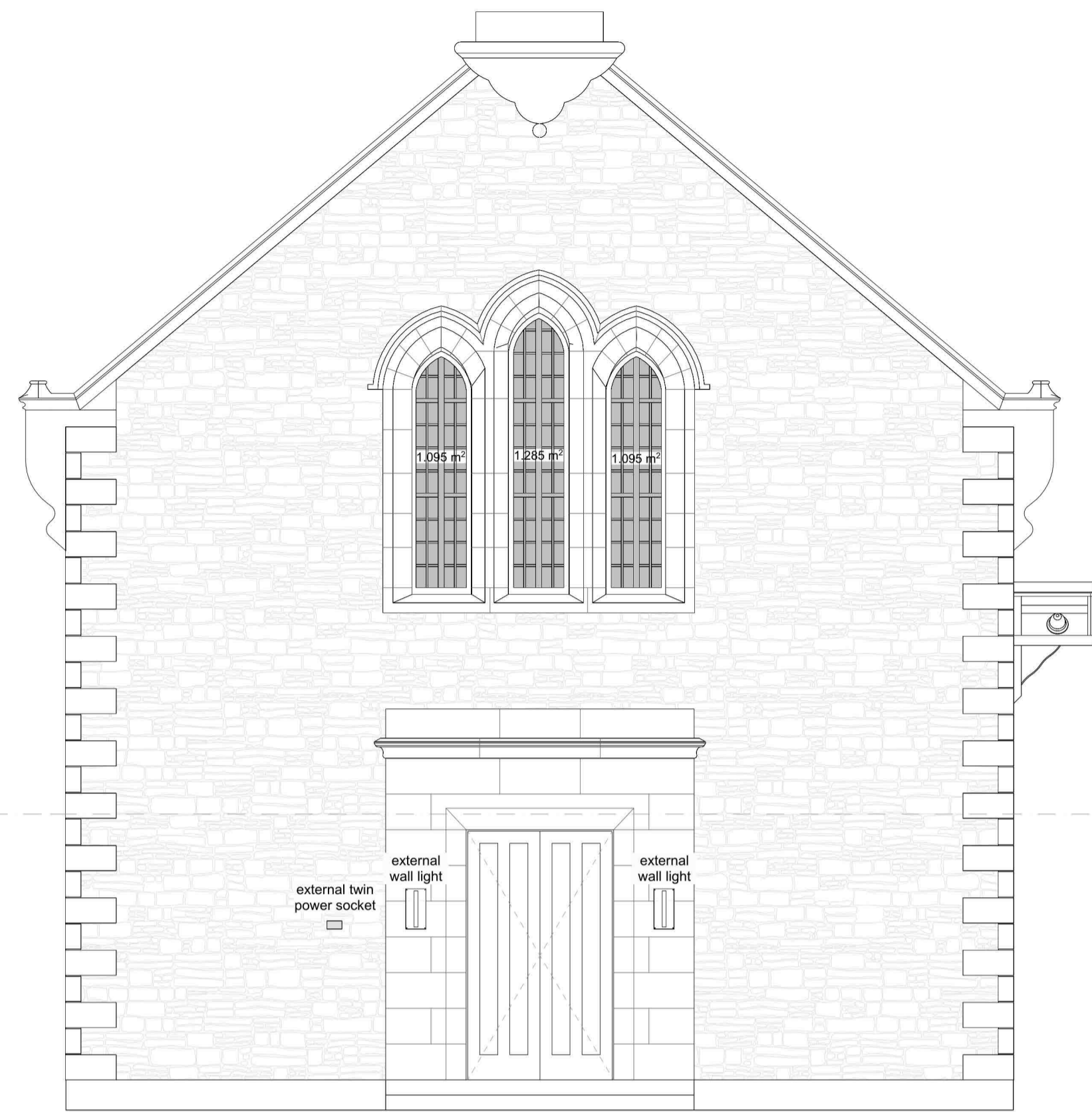

Proposed West Elevation 1:50

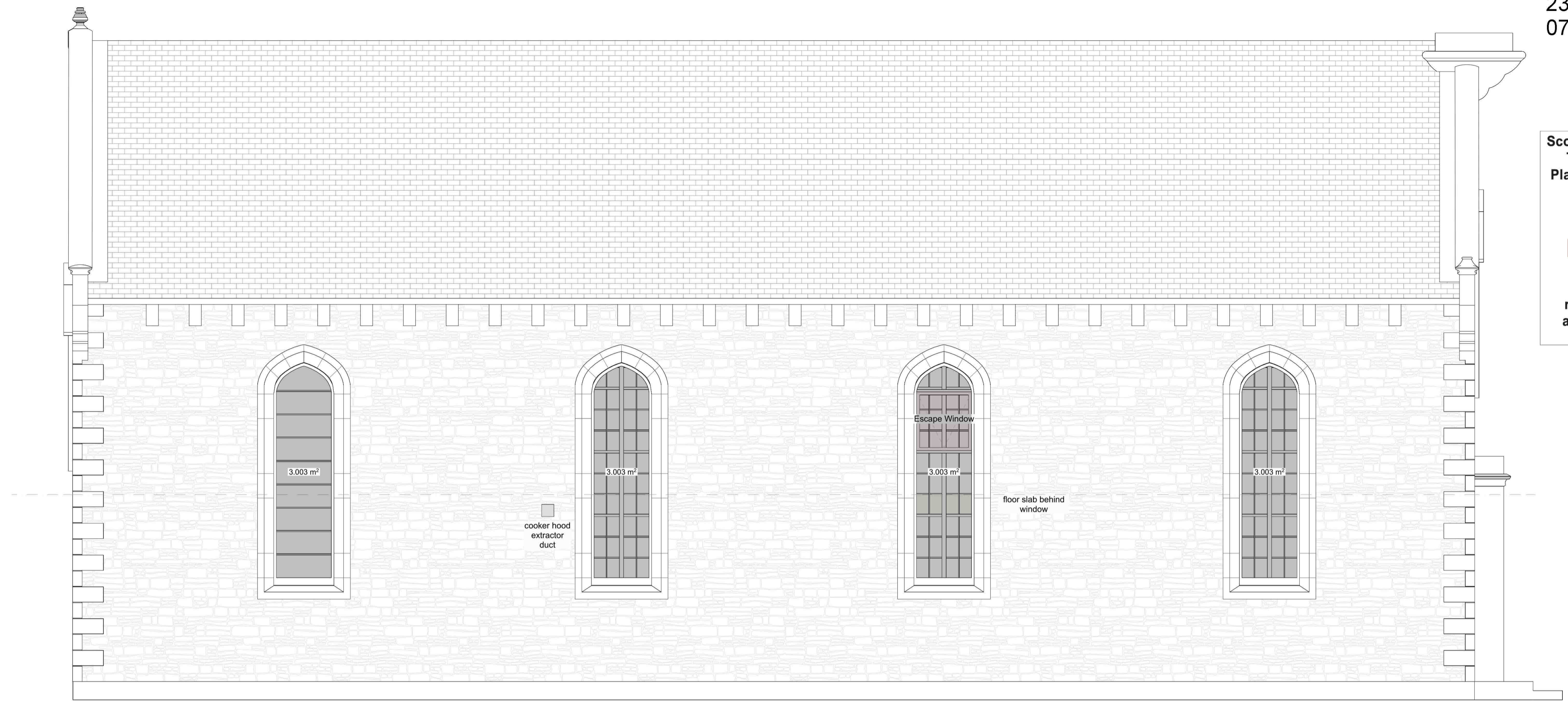

Proposed North Elevation 1:50

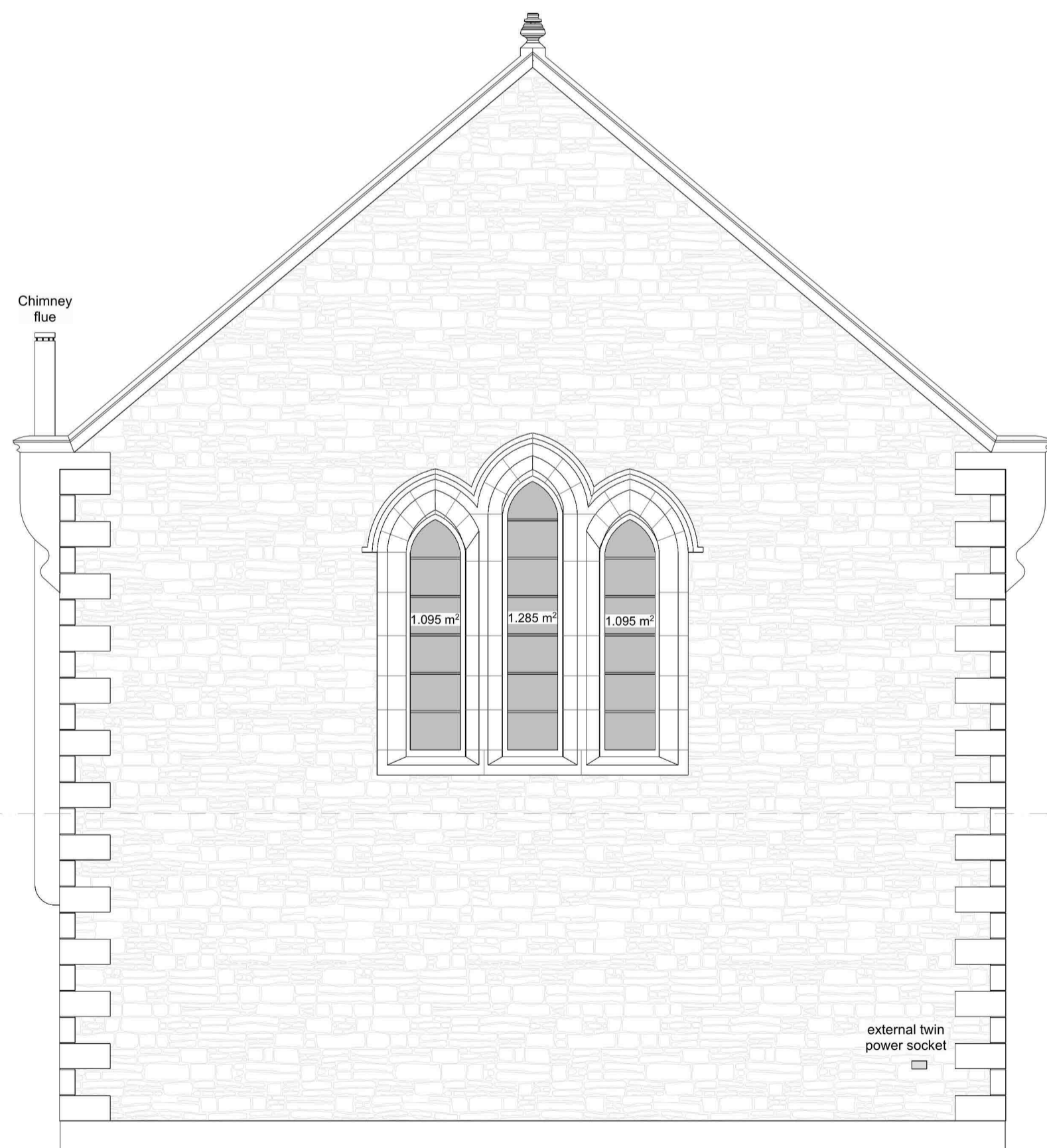

Proposed West Elevation 1:50

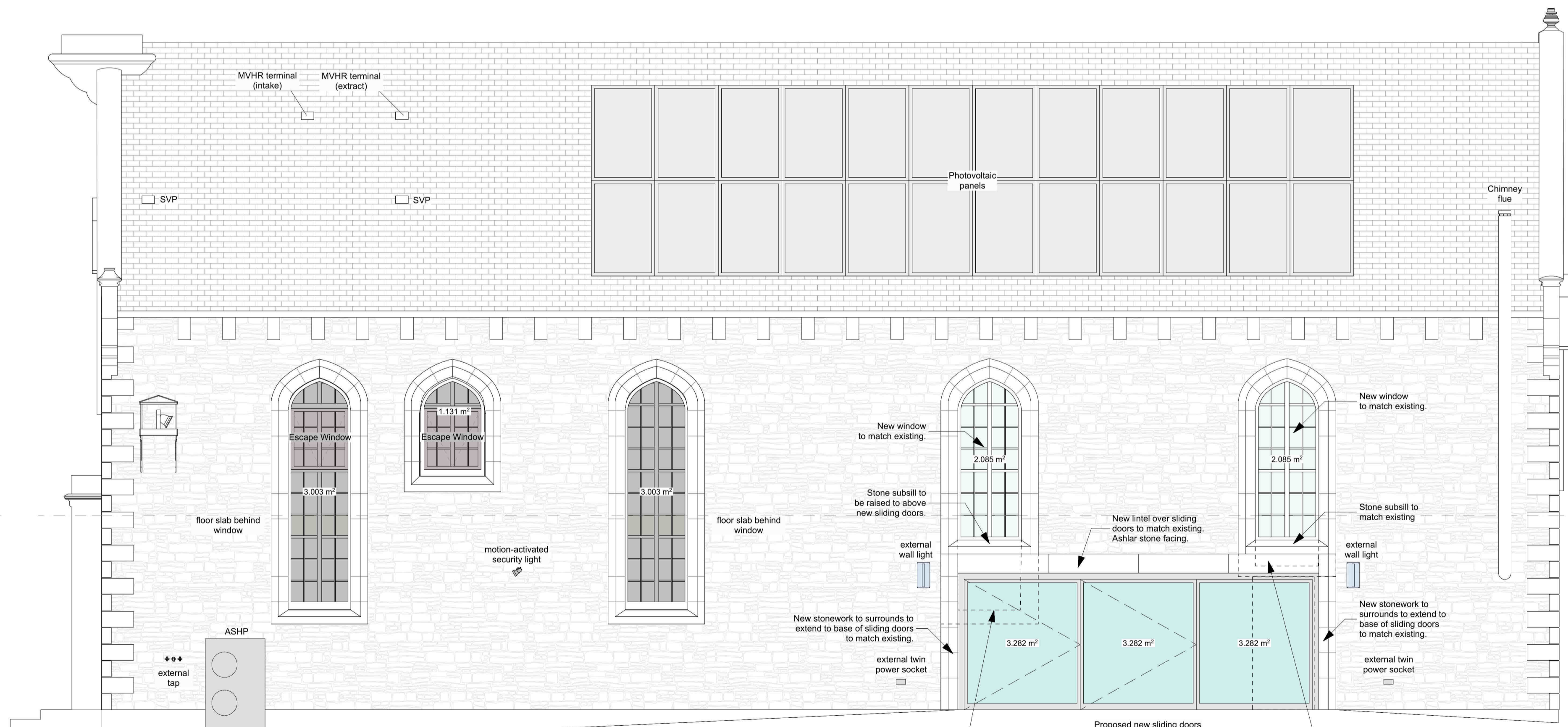

Proposed South Elevation 1:50

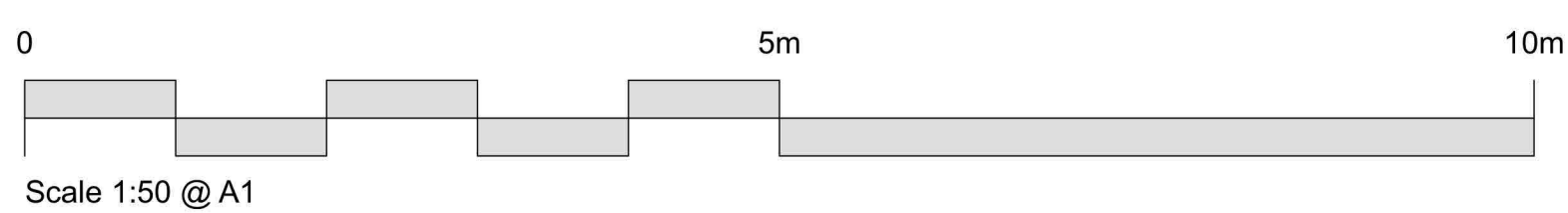

Fenestration Areas:			
	Existing	Proposed	Change
North Elevation	12.0 m ²	12.0 m ²	No change
East Elevation	3.5 m ²	3.5 m ²	No change
South Elevation	12.6 m ²	21.2 m ²	+ 8.6 m ²
West Elevation	3.5 m ²	3.5 m ²	No change

Alterations:
 - Left window reduced from 3.0 m² to 2.1 m²
 - Right window reduced from 2.5 m² to 2.1 m²
 - Solid door replaced with wider glazed sliding doors total 9.8 m².

B - Addition of rear sliding doors at Ground floor with existing window opening sill height raised with new windows. Stonework, where new, to match existing. 06.09.23 - SHG

Do not scale. All dimensions to be checked on site prior to commencement of work.

Jewitt and Wilkie architects

38 New City Road
Glasgow - G4 8UT
0141 352 6929
info@jwarchitects.co.uk
www.jwarchitects.co.uk

PLANNING APPLICATION

JOB TITLE
Westruther Church for Mr. & Mrs. G. Wright

DRAWING TITLE
Proposed Elevations

SCALE: 1:50 DATE: 28.09.22
DRAWN BY: CF CHECKED BY: JJ
DRAWING NO: REV:

3638_P_500_B

REFUSED
subject to the
requirements of the
associated Decision
Notice



Long Section A-A Proposed Section with Adjoining Property 1:50

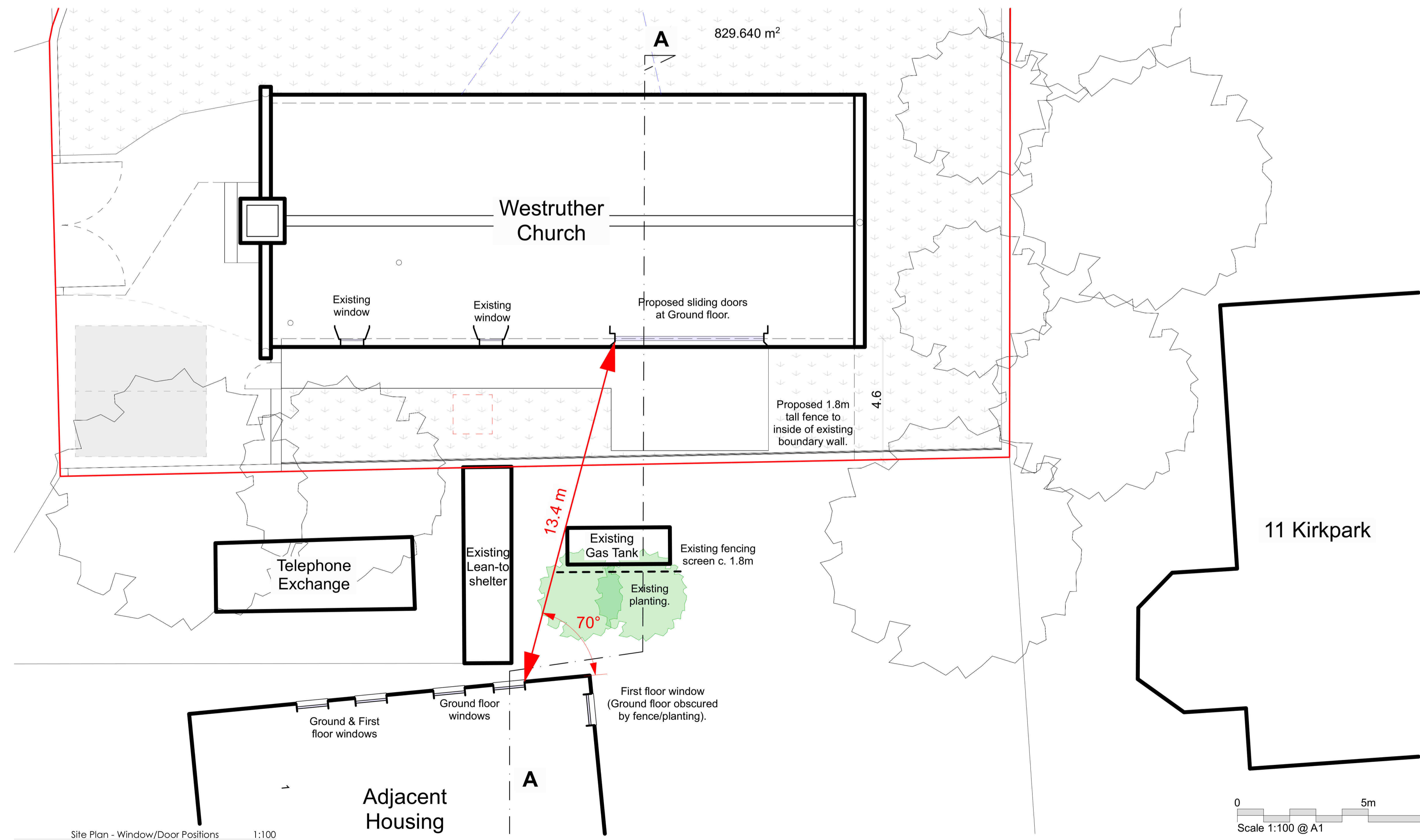
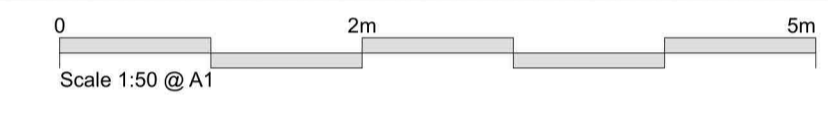

View over boundary wall.
Note obstructions - existing gas tank, trees and fencing screen.

PLANNING APPLICATION

REVISIONS

Do not scale. All dimensions to be checked on site prior to commencement of work.

Jewitt and Wilkie
architects

38 New City Road
Glasgow - G4 9JT
0141 332 6929
info@jwarchitects.co.uk
www.jwarchitects.co.uk

JOB TITLE
Westruther Church
for
Mr. & Mrs. G. Wright

DRAWING TITLE
Proposed Contextual Plan & Section

SCALE: 1:50, 1:100 DATE: 06.09.23
DRAWN BY: SHG CHECKED BY: JJ
DRAWING NO: REV:

3638_P_401

REFUSED

subject to the
requirements of the
associated Decision
Notice

Ordnance Survey ©
Ukmapcentre.com



Serial number: 248761

© Crown copyright and database right 2022.
Ordnance Survey licence 100048957
Reproduction in whole or in part is prohibited
without the prior permission of Ordnance Survey

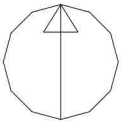
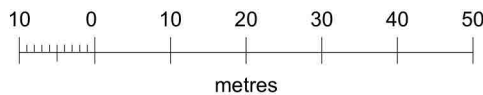

DRAWING TITLE	<p>Jewitt and Wilkie architects</p> <p>38 New City Road Glasgow - G4 9JT 0141 352 6929</p> <p>info@jawarchitects.co.uk www.jawarchitects.co.uk</p>		<p>Do not scale. All dimensions to be checked on site prior to commencement of work</p>
Location Plan			SCALE: 1:1000 DATE: 28.09.22
<p>JOB TITLE</p> <p>Westruther Church for Mr. & Mrs. G. Wright</p>			<p>DRAWN BY: CF CHECKED BY: JJ</p> <p>DRAWING NO: REV:</p> <p>3638_L_100</p>

**Scottish Borders Council
Town And Country
Planning (Scotland) Act
1997**

REFUSED

**subject to the
requirements of the
associated Decision
Notice**

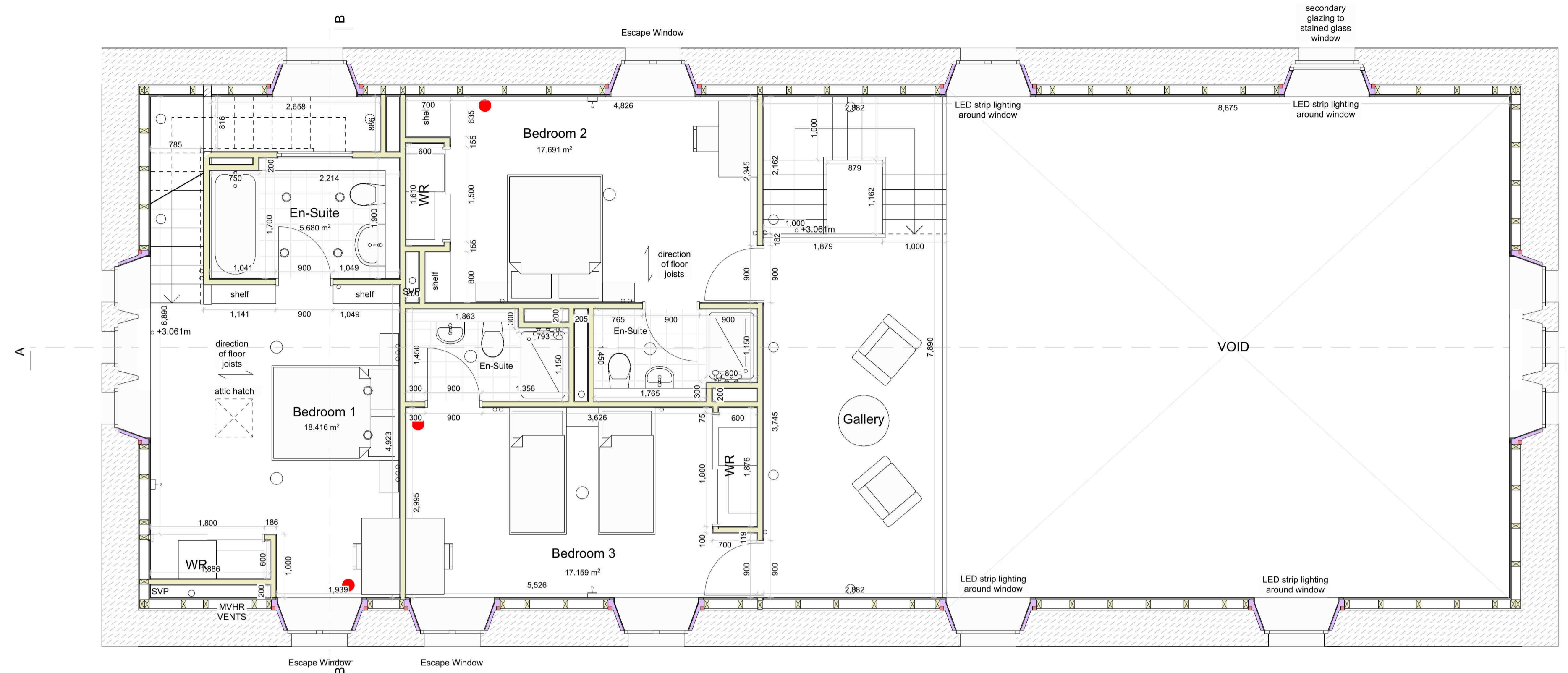

1. Proposed First Floor 1:50

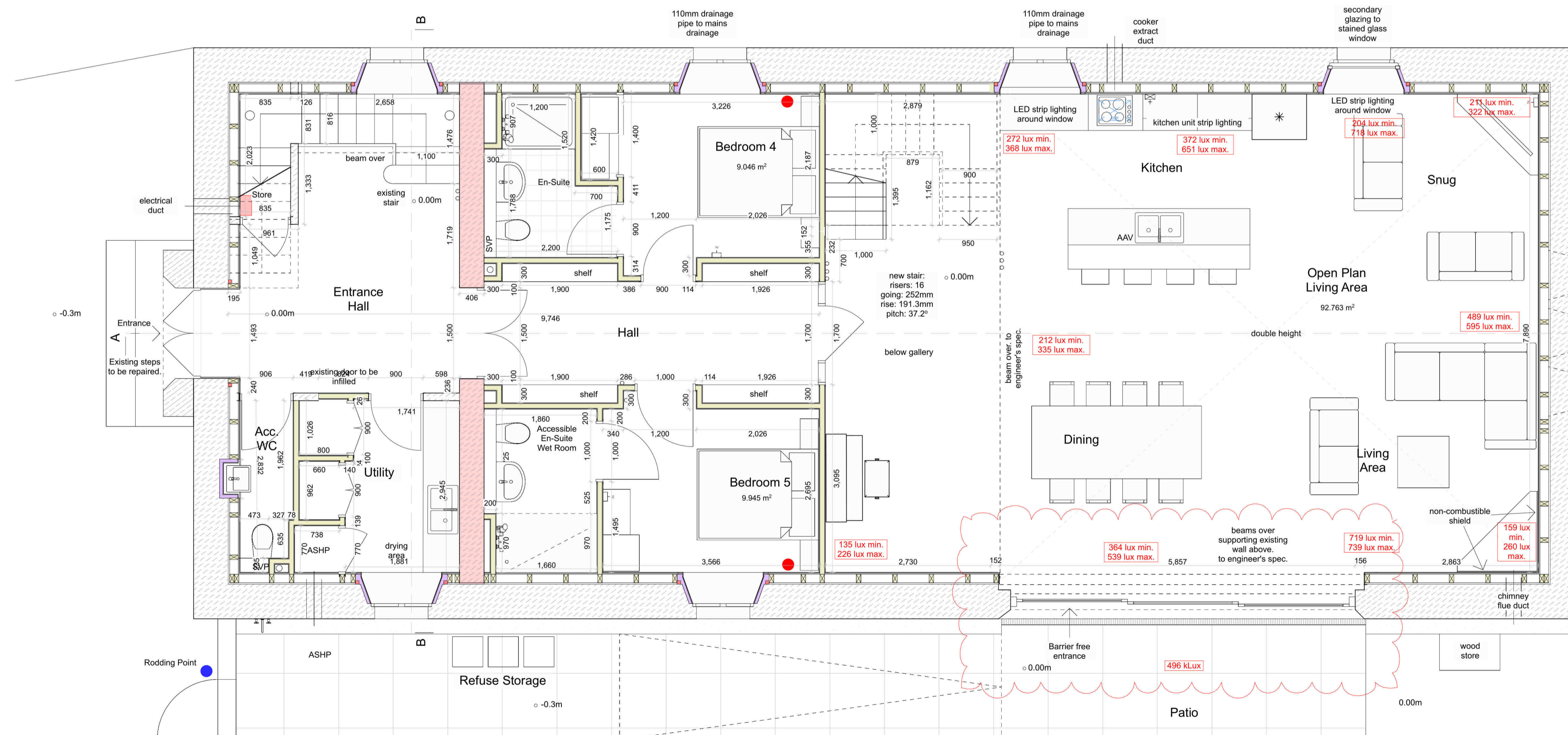

Key
... lux min. Min. and max. light meter readings (in lux) as taken at noon, 05/09/2023
... lux max.

0. Proposed Ground Floor 1:50

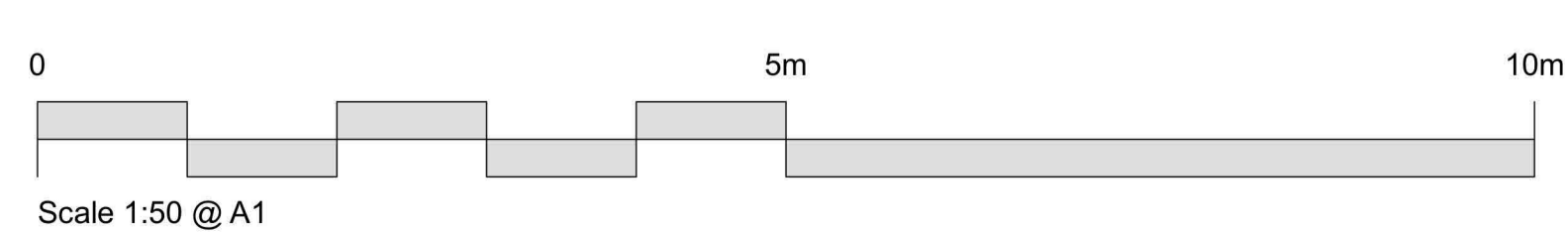

Total Internal Area : 282.835 m²

A - Light meter readings added to open plan part of floor plan in relation to newly proposed sliding doors. 06/09/23 - SHG

REVISIONS
Do not scale. All dimensions to be checked on site prior to commencement of work.

**Jewitt and Wilkie
architects**

38 New City Road
Glasgow - G4 8UT
0141 352 6929
info@jwarchitects.co.uk
www.jwarchitects.co.uk

JOB TITLE

**Westruther Church
for
Mr. & Mrs. G. Wright**

DRAWING TITLE

Proposed Floor Plans

SCALE: 1:50 DATE: 28.09.22

DRAWN BY: CF CHECKED BY: JJ

DRAWING NO: REV:

3638_P_300_A

PLANNING APPLICATION